

User manual

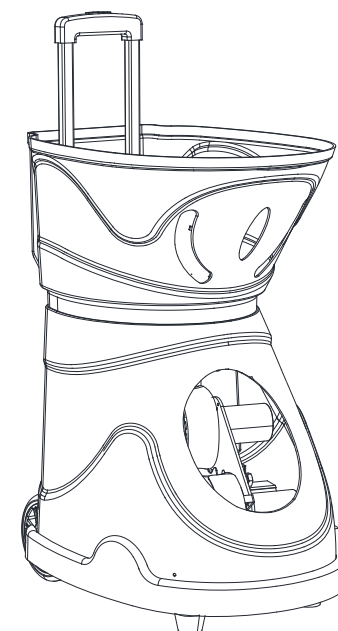
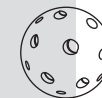

Siboasi official Wechat

DONGGUAN SIBOASI Sports Goods Technology Co.,ltd

Tel : 0769-8226 2773

Website: www.siboasi.com.cn

Eamil: ss@siboasi.com.cn

Address: No. 16, Fuma 1st Road, Chigang,
Humen Town, Dongguan, Guangdong, China

Intelligent Pickleball Equipment

Model: SS- C2401A

Product images and description only for reference, we reserved the right to do technical changes without notify, the actual product shall prevail. **Rev1.0**

Product Structure >>



Panel Introduction

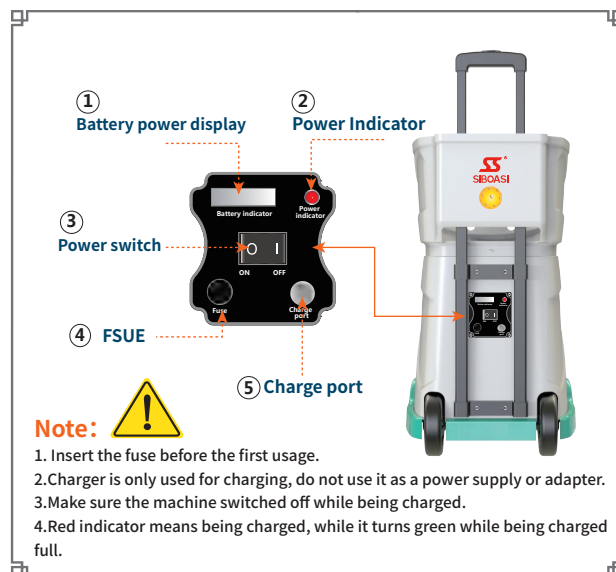

Note!

Please install the fuse correctly before using for the first time

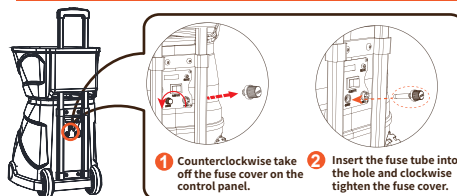

Please take out the foam on both sides of the serving wheel before using

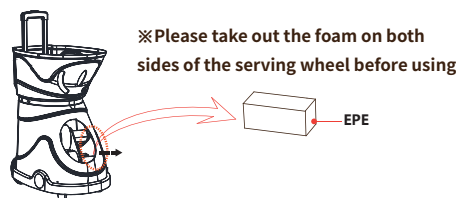

Remote Control Button Instructions >>

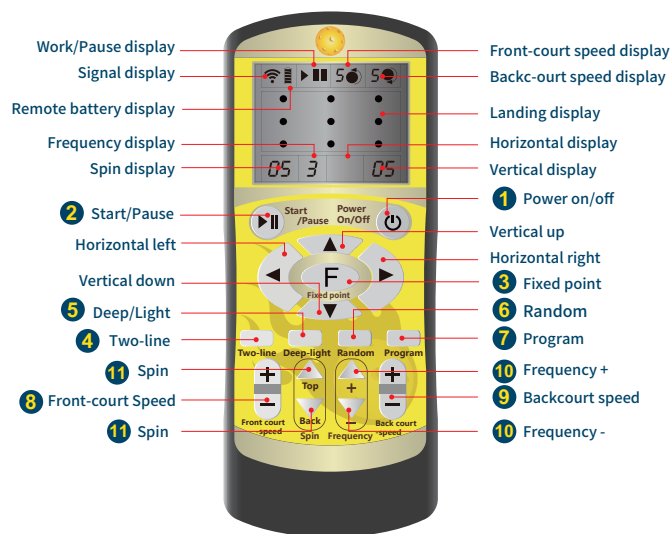

Note: please long press the power switch for 6S to initialization of remote controller. Automatically within 30S after the machine is power up. any operation is invalid if the remoter without initialized, the maximum of 16 remoters can be matched.

Remote control instructions >>

- 1. Power button:** Long press switch button for 3s to start, 3s to turn off.
- 2. Start/Pause button:** Press once for pause, once again for re-work.
- 3. Fixed mode F button:**
 - (1) Press "F" button to enter into fixed point mode, 1 default point;
 - (2) Long press F button for 8 seconds to restore the parameters as the factory's original settings.
- 4. Two-line:** Short press the button for the first time, narrow two-line drill; for the second time, medium two-line drill; for the third time, wide two-line drill. (Note: Horizontal angles can not be adjusted.)
- 5. Deep/Light:** Short press the button for the first time, vertical deep light drill; for the second time, medium light left deep drill; for the 3rd, medium deep left light drill; for the 4th, medium deep right light drill; for the 5th, medium light right deep drill; for the 6th, left deep right light drill; for the 7th, left light right deep drill. (Note: Spin, horizontal and vertical angles can not be adjusted.)
- 6. Random:** Short press the button for the first time, horizontal random drills; for the second time, full-court random serve with 21 landing points. (Note: 1. Horizontal angles can not be adjusted during horizontal random drills; 2. Spin, horizontal and vertical angles can not be adjusted during full-court random drills.)
- 7. Program:** (1) Short press the button to activate the 10 defaulted programming settings, with speed and frequency adjustable. (2) Long press the button to activate programmable mode, which allows customized serve from 21 landing points on the full court. Select landing points with the direction buttons and confirm the ones by pressing F button. With a second press on F button, up to 5 serves on a specific landing point can be set. Long press F button for 3 seconds to cancel such setting. Long press "Program" button for 3 seconds to cancel all the programming settings. Short press the button again to save and exist the program mode.
- 8. Front-court Speed:** adjust front-court speed, 1-3 gears adjustable.
- 9. Backcourt speed:** adjust backcourt speed, 1-6 gears adjustable. (Note: 1-9 gears adjustable for fixed-point, two-line and horizontal random drills.)
- 10. Frequency +/-:** adjust serve intervals, 1-9 gears adjustable.
- 11. Spin:** adjust topspin/backspin, only adjustable on fixed-point, two-line and horizontal random modes.



IV APP Introduction >>

1. Download and install "SS-Link" APP.
(Note: Scan the QR code on the manual to download and install.)
2. Turn on the bluetooth.
3. Open "SS-Link", it would scan the current available devices automatically.
(See Picture 1,2)
4. Click "SS-C2401A" to connect with machine, it will enter to APP operation page. (See Picture 3)
5. Select the serving mode, the machine starts to run, and then set the frequency, speed and other parameters of this mode.



Picture 1



Picture 2

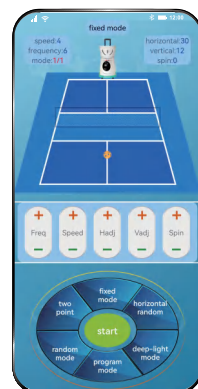

Picture 3

6. Programming mode operation steps

- ① Point "program mode" → "add program", enter the self-defined programming name, then point "OK". (See Picture 4,5,6)
- ② And then click " " on the screen to select the ball dropping point, point "save program". (See Picture 7)



Picture 4

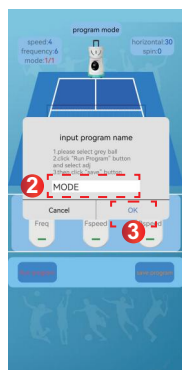

Picture 5



Picture 6

- ③ Click "Common settings" with the programs just saved, then set speed and frequency, press "Run the program", and the device will start to serve. (See Picture 8)
- ④ Click "Remote" to return to the main operation interface. (See Picture 9)

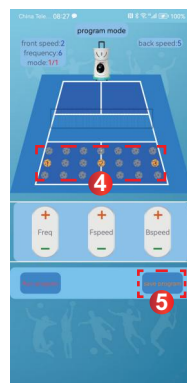

Picture 7



Picture 8



Picture 9

V Product parameters >>

Max input power	120W	Product color	White
Power supply	100-240VAC 50/60Hz	Frequency	1.8-9.0S/Ball
Battery	12V,18AH	Ball Capacity	100 Balls
Product weight	19.5 Kg	Storage Size	58x43x53CM

VI Parts List(Standard) >>

1. Remote control 1pc	2. One pair of battery for remote control
3. (12VDC battery charger 1pc)	4. Fuse 2pcs
5. User manual 1PC	6. Warranty 1PC

VII Notice >>



- ▲ Do not repair the machine or change the machine parts at will, otherwise the machine will be damaged or serious accidents will be caused.
- ▲ Do not use the machine in a wet court or rainy day, wet ball will cause ball stuck or damage.
- ▲ If hit the ball into the machine accidentally, turn off the power right away and then take out the ball.
- ▲ It is forbidden to stand at the ball outlet when the machine is working.
- ▲ Do not move the machine while it is working.
- ▲ It is forbidden to touch the inside of the machine by hand to avoid accidents.
- ▲ Clean the tennis fur or sundries in the machine regularly, Be sure to cut off the power when cleaning the machine, otherwise maybe cause danger.
- ▲ Minors are strictly prohibited from operating the machine without permission to avoid endangering personal safety and damaging the machine.
- ▲ It is forbidden to tear up the machine bar code.

Caution:
If maintenance is required, please contact manufacturer.



VIII Precautions for using lithium batteries >



1. Batteries are classified as dangerous goods. Do not let minors use them. It is strictly prohibited to drop, throw, impact, crush, puncture, or short-circuit the positive and negative poles of the battery, in order to avoid serious safety hazards such as fire or explosion.

2. Do not transport, store, or use devices in high temperature or humid environments, otherwise it will damage the battery. Using or charging the battery in an environment above 50°C can also pose safety hazards.

3. Use the dedicated charger provided with the device for charging. Using an incompatible charger can damage the battery's lifespan. Charge the device in a spacious area without flammable or foreign objects nearby. Continuous charging should not exceed 24 hours.

4. After the battery is discharged, it should be charged promptly or within 24 hours. If the device is not used for a long time, charge the battery at least once every 6 months, otherwise it will shorten the battery life or cause damage that prevents charging.

5. Batteries must be scrapped after 5 years of use or storage. Otherwise, there may be serious safety hazards such as spontaneous combustion or explosion during storage, use or charging. Dispose of batteries that have been used for more than 5 years according to the local hazardous materials disposal process.

IX Common faults and solutions >

FAQ	Cause	Solution
No power	1.AC/DC power selection error. 2.Fuse broken.	1.Choose the correct power. 2.Change new fuse.
No serving	1.The machine power or remote control switch is not turned on. 2. Ball stuck inside of machine.	1.Check the machine power and remote control switch. 2.Power off the machine to take out the ball.
Ball out off court	1.The machine is placed incorrectly. 2.The speed is too fast. 3. Mix to use different standard tennis balls.	1. Put the machine in correct place. 2.Decrease the speed by remote control. 3.Use the same standard tennis balls.

Note:

1. The equipment is with two wheels to rotate and squeeze to shoot out the ball, so would slightly wear the ball, which is normal .
2. The dropping point would slightly deviated if the quality of the ball is different and the position of the machine is different.

APP Download Code

1 Android



(If the QR code scanning is abnormal, please visit the company's official website to download)

2 IOS



APP Store

"APP Store" Input "SS-Link"

SS-Link

